

This map is reproduced from Ordnance Survey material with the permission of Ordnance Survey on behalf of the controller of Her Majesty's Stationary Office. © Crown Copyright. Unauthorised reproduction infringes Crown copyright and may lead to prosecution or civil proceedings. CLIENT NAME: Highways England LICENCE NUMBER: 100030649 (2021) Contains public sector information licensed under the Open Government Licence v3.0. Contains OS data © Crown Copyright and database right 2020. Contains GIS Data © Somerset County Council - South West Heritage Trust

- LEGEND**
- PROPOSED SCHEME
 - ▭ SCHEME BOUNDARY
 - ⊞ 250M STUDY AREA
 - ▨ NON-DESIGNATED HERITAGE RESOURCES

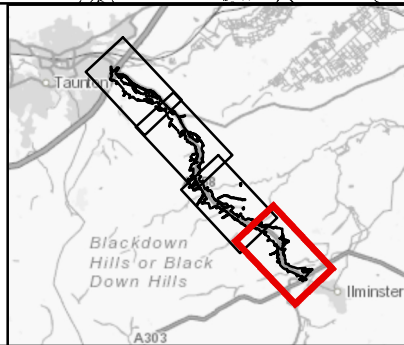

SAFETY, HEALTH AND ENVIRONMENTAL INFORMATION

IN ADDITION TO THE HAZARDS/RISKS NORMALLY ASSOCIATED WITH THE TYPES OF WORK DETAILED ON THIS DRAWING, NOTE THE FOLLOWING SIGNIFICANT RESIDUAL RISKS (REFERENCE SHALL ALSO BE MADE IN THE DESIGN HAZARD LOG)

CONSTRUCTION	NONE
MAINTENANCE / CLEANING	NONE
USE	NONE
DECOMMISSIONING / DEMOLITION	NONE

Rev.	Date	Description	By	Chk'd	App'd	Auth'd

Suitability: A3
 Drawing Status: AUTHORIZED AND ACCEPTED

TAYLOR WOODROW
together @ VINCI

ARUP **RAMBOLL**

Client: highways england

Project Title	A358 TAUNTON TO SOUTHFIELDS								
Drawing Title	FIGURE 6.2 NON-DESIGNATED HERITAGE RESOURCES SHEET 4 OF 4								
Scale	1:10,000	By	AC	Checked	CA	Approved	CE	Authorized	PC
Original Size	A3	Date	15/09/21	Date	15/09/21	Date	15/09/21	Date	15/09/21
Drawing Number	HE551508 - ZZ	Originator	ARP	Volume	EHR	C01			
Location	ZZ	Type	DR	Role	LH	000015			